

SLEIGH RIDE

LEROY ANDERSON

1st Flute

Allegro con ritmo

SLEIGH RIDE

2nd Oboe

LEROY ANDERSON

Allegro con ritmo

SLEIGH RIDE

2nd Flute

LEROY ANDERSON

Allegro con ritmo

①

f *sfz* *p* *f* *sfz* *p*

6 *f* *p* *f* *sfz* *p*

4 ② 1 *mf*

f

③ 7 *f* *G*

G

④ *mf* 3 3 3

f *f*

⑤ 5 *mf* *Ab*

⑥ 5 *p* *f*

Handwritten notes: *G*, *mf*, *Ab*, *G, b, Ab*, *Gb*, *E, F*, *D, b*

SLEIGH RIDE

1st B♭ Clarinet

LEROY ANDERSON

Allegro con ritmo

The musical score for the 1st B♭ Clarinet part of "Sleigh Ride" is written in 4/4 time and begins with the tempo marking "Allegro con ritmo". The score is divided into several sections marked with circled letters A, B, C, and D.

p *f* *sfz* *p*

f *sfz* *p* *mf*

mf *f*

f

mf

f

f

mf

f

mf

f *pp* *mf* *ff*

E **F** **G** **H** **I**

3 3 3 3 3

1 1

SLEIGH RIDE

2nd Bb Clarinet

LEROY ANDERSON

Allegro con ritmo

p *f* *sfz* *p* *f* *sfz*

p *mf* *mf*

f

f

mf

f

f

mf

f

p *f* *sfz* *pp* *mf* *ff*

E

F

G

H

I

SLEIGH RIDE

3rd Bb Clarinet

LEROY ANDERSON

Allegro con ritmo

unis.
p *f* *sfz* *p*

f *sfz* *p* *mf*

mf

f *f*

mf

mf

f

f

mf

f

mf

p

SLEIGH RIDE

B♭ Bass Clarinet

LEROY ANDERSON

Allegro con ritmo

SLEIGH RIDE

1st Bassoon

LERROY ANDERSON

Allegro con ritmo

SLEIGH RIDE

1st E \flat Alto Saxophone

LEROY ANDERSON

Allegro con ritmo

E

mf

F

f

f

mf 3

G

3 3

3 3 3

H

sfz

mf

f *mp* *mf* *mp* *mf*

I

mp *p* *p* *f* *sfz* *pp* *mf* *ff*

SLEIGH RIDE

2nd E♭ Alto Saxophone

LEROY ANDERSON

Allegro con ritmo

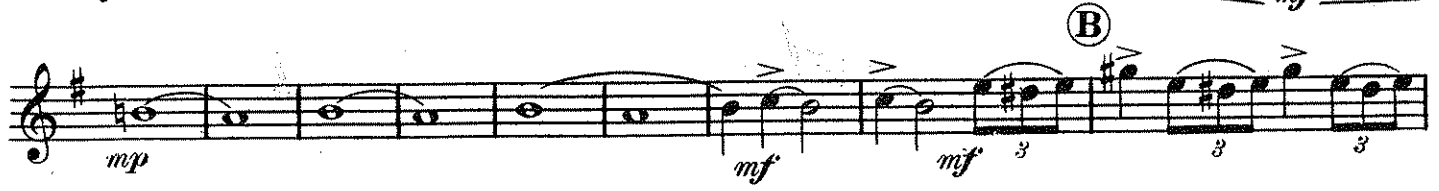

Staff 1: *p* *f* *mf* (Circled E)

Staff 2: *mf*

Staff 3: *f* *f*

Staff 4: (Circled F)

Staff 5: *mf* 3 3 3 (Circled G)

Staff 6: *sfz*

Staff 7: (Circled H) *mf* *f* *mp*

Staff 8: *mf* *mp* *mf* *mp*

Staff 9: (Circled I) *p* *p* *f* *sfz* *pp* *mf* *ff*

SLEIGH RIDE

B \flat Tenor Saxophone

LEROY ANDERSON

Allegro con ritmo

p *f* *sfz* *p* *f* *sfz* *p* *mf*

mf

f

f

mf

mf

sfz *mf*

f *mp*

mf *mp* *mf* *mp* *p*

p *f* *sfz* *pp* *mf* *ff*

SLEIGH RIDE

E♭ Baritone Saxophone

LEROY ANDERSON

Allegro con ritmo

Allegro con ritmo

- Staff 4:** Includes a circled letter "C" and features slurs and accents.

SLEIGH RIDE

2nd B \flat Cornet

LEROY ANDERSON

Allegro con ritmo

Key features of the score include:

SLEIGH RIDE

3rd B \flat Cornet

LEROY ANDERSON

Allegro con ritmo

- Staff 3:** Continues the melodic line with dynamics *sfz* and *f*.
- Staff 6:** Continues the melodic line with dynamics *f* and *f*. Includes the instruction "Hns.".
- Staff 7:** Continues the melodic line with dynamics *f* and *f*.

SLEIGH RIDE

B♭ Trumpets

LEROY ANDERSON

Allegro con ritmo

SLEIGH RIDE

1st Eb Horn

LEROY ANDERSON

Allegro con ritmo

- Staff 1: *f* (forte)
- Staff 2: *p* (piano) and *f* (forte)
- Staff 3: *mf* (mezzo-forte) and circled letter **E**
- Staff 4: *f* (forte) and circled letter **F**
- Staff 5: *f* (forte)
- Staff 6: *mf* (mezzo-forte) and circled letter **G**
- Staff 7: *sfz* (sforzando)
- Staff 8: *mf* (mezzo-forte) and circled letter **H**
- Staff 9: *mp* (mezzo-piano)
- Staff 10: *p* (piano) and circled letter **I**
- Staff 11: *f* (forte), *sfz pp* (sforzando piano), *mf* (mezzo-forte), and *ff* (fortissimo)

SLEIGH RIDE

72

2nd Eb Horn

LEROY ANDERSON

Allegro con ritmo

- Staff 1: Dynamics include *f* and *sfz*.
- Staff 2: Dynamics include *p*, *f*, *p*, and *f*.
- Staff 3: Dynamics include *mf* and *mf*. Section marker **E** is present.
- Staff 4: Dynamics include *f*. Section marker **F** is present.
- Staff 5: Dynamics include *f*.
- Staff 6: Dynamics include *mf*. Section marker **G** is present.
- Staff 7: Dynamics include *sfz*.
- Staff 8: Dynamics include *mf*. Section marker **H** is present.
- Staff 9: Dynamics include *mp*.
- Staff 10: Dynamics include *p*. Section marker **I** is present.
- Staff 11: Dynamics include *f*, *sfz pp*, *mf*, and *ff*.

SLEIGH RIDE

3rd Eb Horn

LEROY ANDERSON

Allegro con ritmo

- Staff 1: Dynamics include *f* and *mf*. A circled letter **(E)** is present.
- Staff 2: Dynamics include *p* and *f*. A circled letter **(E)** is present.
- Staff 3: Dynamics include *mf*. A circled letter **(E)** is present.
- Staff 4: Dynamics include *f*. A circled letter **(F)** is present.
- Staff 5: Dynamics include *f*. A circled letter **(F)** is present.
- Staff 6: Dynamics include *mf*. A circled letter **(G)** is present.
- Staff 7: Dynamics include *mf*. A circled letter **(G)** is present.
- Staff 8: Dynamics include *sfz*. A circled letter **(H)** is present.
- Staff 9: Dynamics include *mf*. A circled letter **(H)** is present.
- Staff 10: Dynamics include *mp*. A circled letter **(I)** is present.
- Staff 11: Dynamics include *p*, *f*, *sfzpp*, *mf*, and *ff*. A circled letter **(I)** is present.

SLEIGH RIDE

4th E♭ Horn

LEROY ANDERSON

Allegro con ritmo

- Staff 2: *p*, *f*, *p*, *f* (dynamics); accents (>) and slurs.
- Staff 3: *mf*, *mf* (dynamics); rehearsal mark **E**.
- Staff 4: *f*, *f* (dynamics); rehearsal mark **F**.
- Staff 5: Accents (>) and slurs.
- Staff 6: Accents (>) and slurs.
- Staff 12: *f*, *sfz*, *pp*, *mf*, *ff* (dynamics); slurs and accents.

SLEIGH RIDE

78

1st F Horn

LEROY ANDERSON

Allegro con ritmo

- Staff 5:** Continues the rhythmic accompaniment. Dynamics include *sfz* (sforzando).
- Staff 7:** Continues the rhythmic accompaniment.
- Staff 9:** Continues the rhythmic accompaniment. Dynamics include *f* and *mf*.

f

p *f* *p* *f*

mf *mf*

f *f*

mf

f *sfz*

mf

mp

p

f *sfz pp* *mf* *ff*

Rehearsal marks: E, F, G, H, I

SLEIGH RIDE

2nd F Horn

LEROY ANDERSON

Allegro con ritmo

- Staff 1: *f* (with slurs)
- Staff 2: *p* (with slurs), *f* (with slurs), *p* (with slurs), *f* (with slurs)
- Staff 3: *mf* (with slurs), *mf* (with slurs), marked with rehearsal mark **E**
- Staff 4: *f* (with slurs), *f* (with slurs), marked with rehearsal mark **F**
- Staff 5: *f* (with slurs)
- Staff 6: *f* (with slurs)
- Staff 7: *mf* (with slurs), marked with rehearsal mark **G**
- Staff 8: *sfz* (with slurs)
- Staff 9: *mf* (with slurs), marked with rehearsal mark **H**
- Staff 10: *mp* (with slurs)
- Staff 11: *p* (with slurs), marked with rehearsal mark **I**
- Staff 12: *f* (with slurs), *sfzpp* (with slurs), *mf* (with slurs), *ff* (with slurs)

SLEIGH RIDE

3rd F Horn

LEROY ANDERSON

Allegro con ritmo

- Staff 7:** Continues the rhythmic pattern.

f

p *f* *p* *f*

mf *mf*

f *f*

mf

mf

mf

mf

sfz

mf

mp

p

f *sfz pp* *mf* *ff*

E

F

G

H

I

SLEIGH RIDE

07

4th F Horn

LEROY ANDERSON

Allegro con ritmo

p *f* *p* *f* *f*

mf *mf*

f *f*

mf

mf

sfz

mf

mp

p

f *sfz pp* *mf* *ff*

E

F

G

H

I

SLEIGH RIDE

1st Trombone

LEROY ANDERSON

Allegro con ritmo

f

f

mf *mp* *mf*

mf *mf sfz* *f*

mf *mf* *f*

f *mf* *mf*

f

f

mf *mf sfz*

p *mf* *p* *mp* *p*

f *sfz pp* *mf* *ff*

SLEIGH RIDE

2nd Trombone

LEROY ANDERSON

Allegro con ritmo

f

A 6 *mp* *mf* **B** 6

mf 4 *mf sfz* **C** *f*

mf **D** 8 *mf*

f 8 *mf* **E** *mf*

f

F *f*

G 6 *mf* 4 *mf sfz* **H** 6 *p*

mf *p* *mp* Hns.

I *p* *f* *sfz* *pp* *mf* *ff* Hns.

SLEIGH RIDE

3rd Trombone

LEROY ANDERSON

Allegro con ritmo

f

A 6 *mp* *mf* *mp* 7 **B** 6 *f*

mf 4 *mf sfz* **C** *f*

mf 8 *f* *mf* **D** 8

mf **E** *mf*

f *f* **F**

mf **G** 6 *mf*

4 *mf sfz* **H** 6 *p* *mf* *p* 3 Hns. *mp*

I *p* *f* *sfz pp* *mf* *ff*

SLEIGH RIDE

Baritone ♭

LEROY ANDERSON

Allegro con ritmo

SLEIGH RIDE

Basses

LERROY ANDERSON

Allegro con ritmo

SLEIGH RIDE

101

String Bass

LEROY ANDERSON

Allegro con ritmo

- Staff 3:** Features a crescendo from mezzo-forte (*mf*) to mezzo-piano (*mp*).

mf

f p f p

f mf

mf f

(b) f arco

mf pizz

mf

f

mp

p f ff 4 arco

SLEIGH RIDE

Percussion

(Drums, Cymbals, Sleigh Bells, Bells, Temple Blocks, Xylophone, Whip Crack)

LEROY ANDERSON

Allegro con ritmo

The musical score for Percussion is divided into several systems:

D

Temple Blocks Whip Crack Temple Blocks Whip Crack

Temple Blocks Whip Crack Temple Blocks Whip Crack

E

Bells

F

Sn. Dr. Bs. Dr. Cymbs.

Temple Blocks Sleigh Bells

G

Whip Crack

H

Xyl.

Bells

I

2 Temple Blocks Whip crack 1